MANGAYY.COM

VAMPIRE SAVIOR

ヴァンパイア セイヴァー

魂の迷い子

3

東まゆみ

©CAPCOM

MANGAVX.COM

CHARACTERS

リリス▶
モリガンの魔力の一部が、一つの人格と体を得て生まれた。人間界でジョーンと暮らすうちに、「私」として生きる決意をする。魔力はまだ未熟。

◀ジェタ
魔界に復活したドーマ家の当主。「価値ある魂」を「魔次元」に集結させ、「死闘」を主催する。

モリガン▶
夢魔。リリスを見守りつつも、一体化する機会をうかがっている。キラーマシン、フォボスを撃破。

◀デミトリ＝マキシモフ
魔界統一を目論むヴァンパイア。絶大な魔力を誇る。

ガロン▶
人狼。リリスとの出会いによって、血に染められた獣の魂に打ち克つ勇気を得る。

▲サベル＝ザロック
魔界の帝王の座を狙う不死体。身体に仕込まれた多彩な武器による攻撃を得意とする。

◀バレッタ
自称、愛の闇狩人。賞金首を求めて魔次元へ侵入。サスカッチを撃破した。

満月の夜、魔界の冥王ジェダのもとから人間界に脱出してきた闇の住人リリス。リリスは夢魔モリガンの魔力の一部が、ジェダより体を与えられて生まれた闇の住人だった。

地上でリリスはジョーンという青年と出会った。が、その前に現れたモリガンは、リリスを自らの体に吸収しようとする。しかし、リリスは、ジョーンに生きることの意味を知らされ、本体に還ることを拒否。一つの命として運命を切り開いていくことを決意する。

一方、ジェダは、魔次元の案内人キューピィを使い、魔力や力に秀でた者達を次々と魔界へと導いていた。ジェダは「価値ある魂」を魔次元に集結させ、「この世の全ての魂の救済」を目論んでいたのだ。リリスは運命を切り開くために自ら魔次元へと旅立った。

ジェダの主催する「惨劇」がはじまった。生き残りをかけて戦い、最後に残った一人だけが魔次元から脱出できるのだ。

そして、ついにリリスの戦いが始まった!!

MANGAYY.COM

CONTENTS

第10話
惨劇Ⅴ　7

第11話
惨劇Ⅵ　43

第12話
惨劇Ⅶ　79

第13話
死闘Ⅰ　115

第14話
死闘Ⅱ　151

Chapter 10
Tragedy V

KYAAA!
LILITH !!!
AW MAN, I CAN'T LOOK.

MangaYY.Com

IS THIS THE EXTENT OF YOUR POWER?
WHEEZE
WHAT'S THE MATTER, LILITH?
I WAS LOOKING FORWARD TO WATCHING HOW YOU DEVELOPED ONCE YOU RETURNED ...
BUT IT SEEMS YOUR CURRENT OPPONENT'S TOO MUCH FOR YOU.

MANGAYY.COM

MANGAYY.COM

MangaYY.Com

TO DEFY THE KING...
IS FOOLISH, FOOLISH, FOOLISH!

IF I FLY AWAY ...
I'LL BE SAFER.

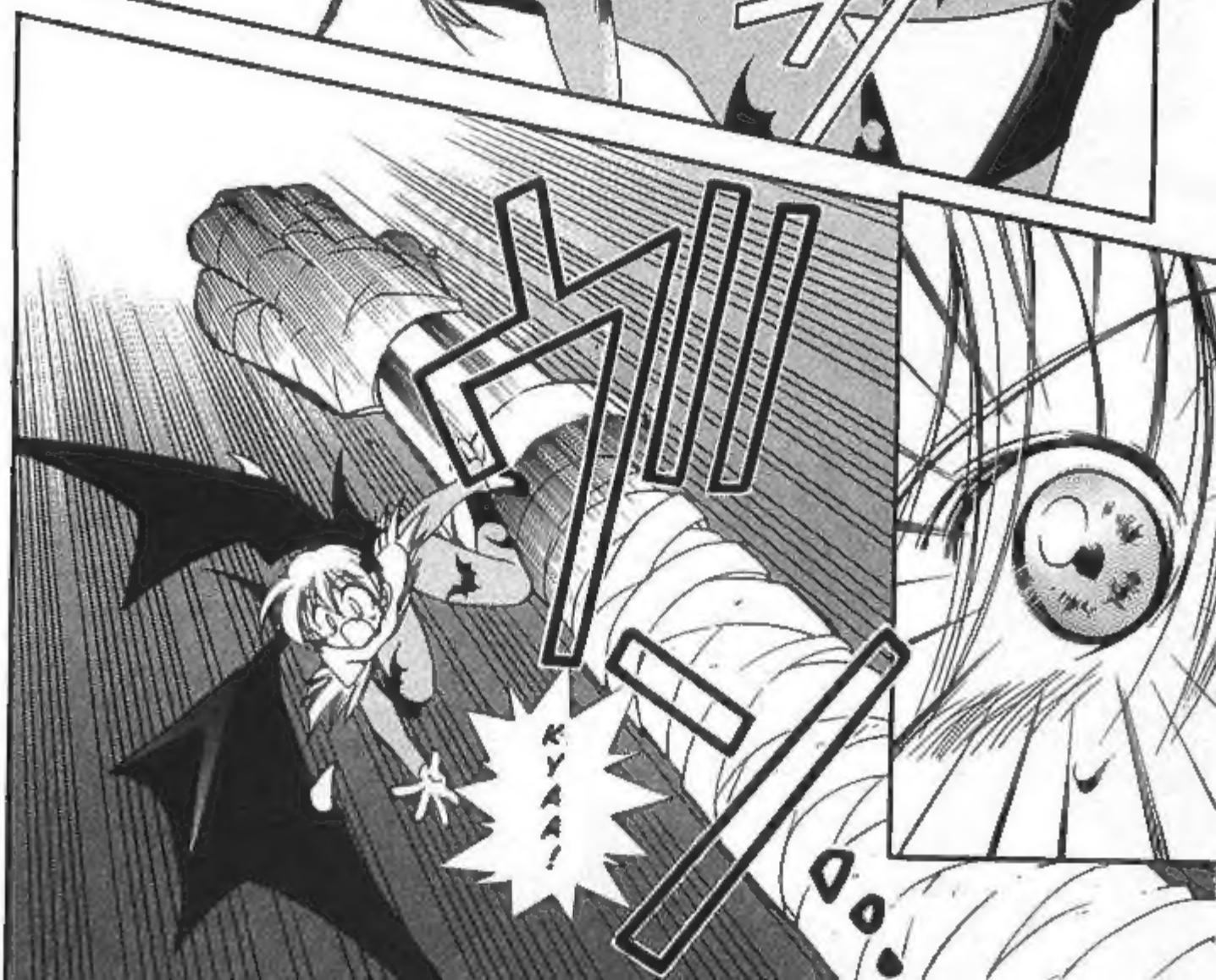
KYAA!

OUCH!
OH?
I DON'T GET IT!
NO FAIR! WHERE'S HE ATTACKING FROM?!

MangaYY.Com

SHE'S A DARK-STALKER BORN FROM A FRAGMENT OF MORRIGAN'S SOUL.

I GET IT NOW.

LILITH SHARES THE SAME SOUL AS MORRIGAN ...

IT'S ONLY NATURAL SHE'D USE THE SAME TYPE OF ATTACKS

SAME SOUL ?

WHAT'RE YOU ON ABOUT?

"BUT I'LL USE THE MOVES YOU SHOWED ME, AND MAKE THEM MY OWN"

"I MAY NOT USE THEM WELL!"

WHY DO I HAVE YOUR MOVES ?!

BUT SHE LACKS THE POWER TO BACK IT UP.

.....

THOSE WHO SURVIVE ALL THESE BATTLES WILL BE JUDGED TO HAVE A "WORTHY SOUL".
WAIT! I'LL HUNT YOU

THESE FIGHTS ARE TO POWER UP OUR ATTACKS, OR OUR SOUL VALUE, SO TO SPEAK..
JEDAH IS THE ONE PULLING THE STRINGS BETWEEN ALL THIS FIGHTING.

OR WILL SHE OVERPOWER THE PHARAOH?
BUT WILL LILITH JUST END UP POWERING UP ANAKAR'S?

GIRL, YOU'RE MUCH TOO NOISY.
SHUT UP.
OW!

IT'S NOT SOMETHING I CAN TAKE MY EYES OFF...

YAH!
HE SWAL-LOWED IT WHOLE!

THE GAP IN THEIR ABILITIES IS WIDE, SURE...
INDEED...
THE DIFFERENCE IN THEIR ABILITIES IS TOO STEEP. THIS IS EMBARRASSING.
LILITH'S ATTACK WAS ABSORBED!
SHE'S NOT THE SAME CLUELESS GIRL SHE WAS BACK THEN.
BUT SHE'S GOTTEN MUCH STRONGER SINCE FIGHTING OFF Q-BEE.

I CAN'T TAKE THIS ANYMORE, NO MORE, NO MORE, NO MORE.
REALIZE YOUR OWN POWERLESS-NESS,
REALIZE IT, REALIZE, REALIZE IT

WHAT IS THIS ?!
KYAAAH!
GAH !!
THAT TECHNIQUES...
NO! LILITH!
IF YOU TAKE A HIT FROM THAT SMOKE-
THIS IS YOUR TRUE FORM! TRUE, TRUE, TRUE!
!!!
EH ??

BE-GONE!
LILITHHHH!

IT WASN'T IN THE CARDS FOR HER AFTER ALL.

I GUESS ...

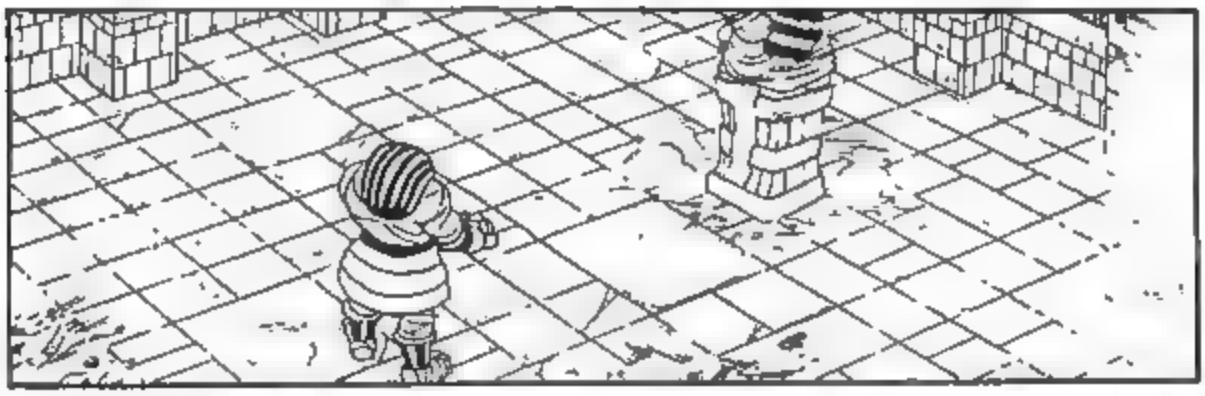

I GUESS NOT.
HEHE ...

MangaYY.Com

ガ
ガ
ガ

WHAT'S THAT COMING OUT UNDER THE COFFIN?

THERE'S A HOLE IN ANA-KARIS' BODY!
JUST WHAT'S GOING ON?!

ANAKARIS' WHOLE BODY IS WRAPPED IN LAYERS OF BAN-DAGES, SO SHE CAME UP WITH A WAY TO BYPASS IT.
THAT GIRL'S BEEN WHITTLING HIM DOWN FROM THE START.

WAIT, IT'S OBVIOUS! IT'S GOTTA BE LILITH'S WINGS SHAPESHIFTING.

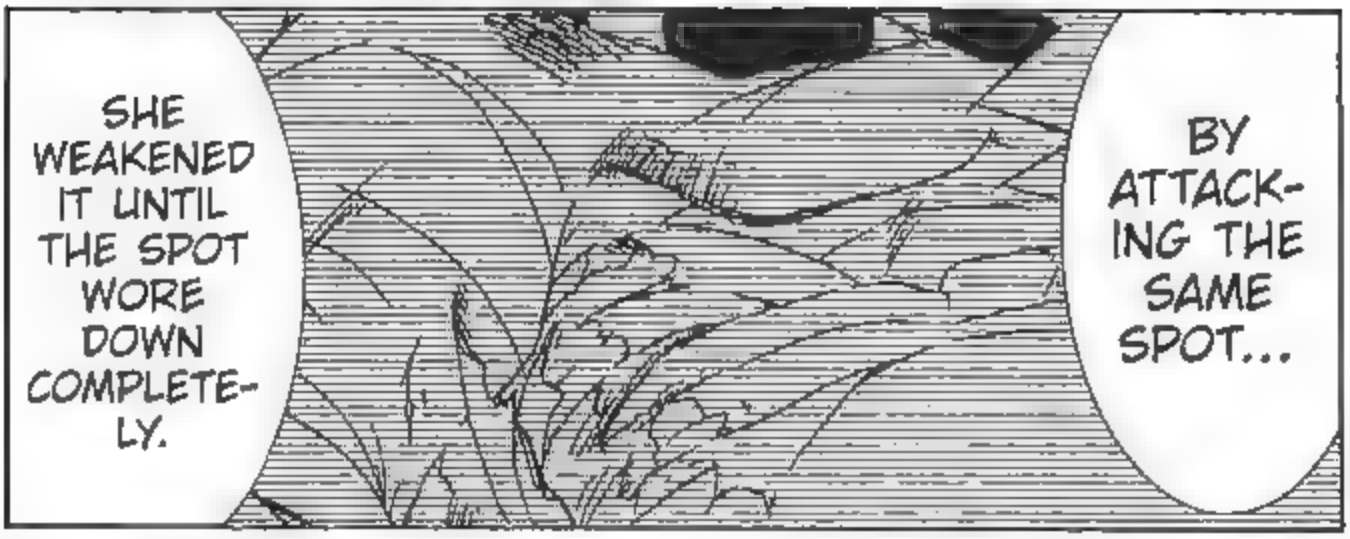
SHE WEAKENED IT UNTIL THE SPOT WORE DOWN COMPLETELY.
BY ATTACKING THE SAME SPOT...

HMPH! WHAT DOES IT MATTER ?
HAHAHA
SO THAT'S HOW IT IS.
IT'S NO WONDER HER ATTACKS FELT SO HAPHAZARD.

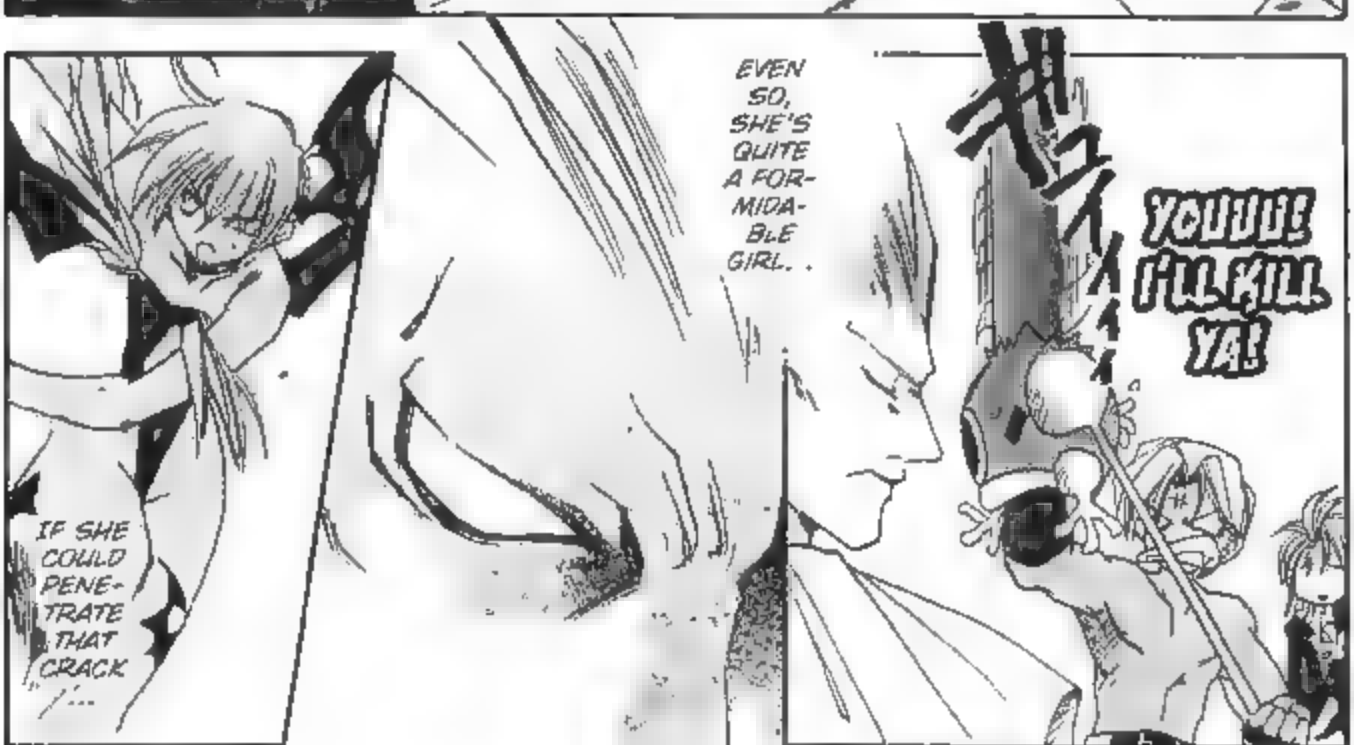
IF SHE COULD PENETRATE THAT CRACK...
EVEN SO, SHE'S QUITE A FORMIDABLE GIRL..
YOU!!!! I'LL KILL YA!

MANGAYY.COM

ANAKARIS

アナカリスは

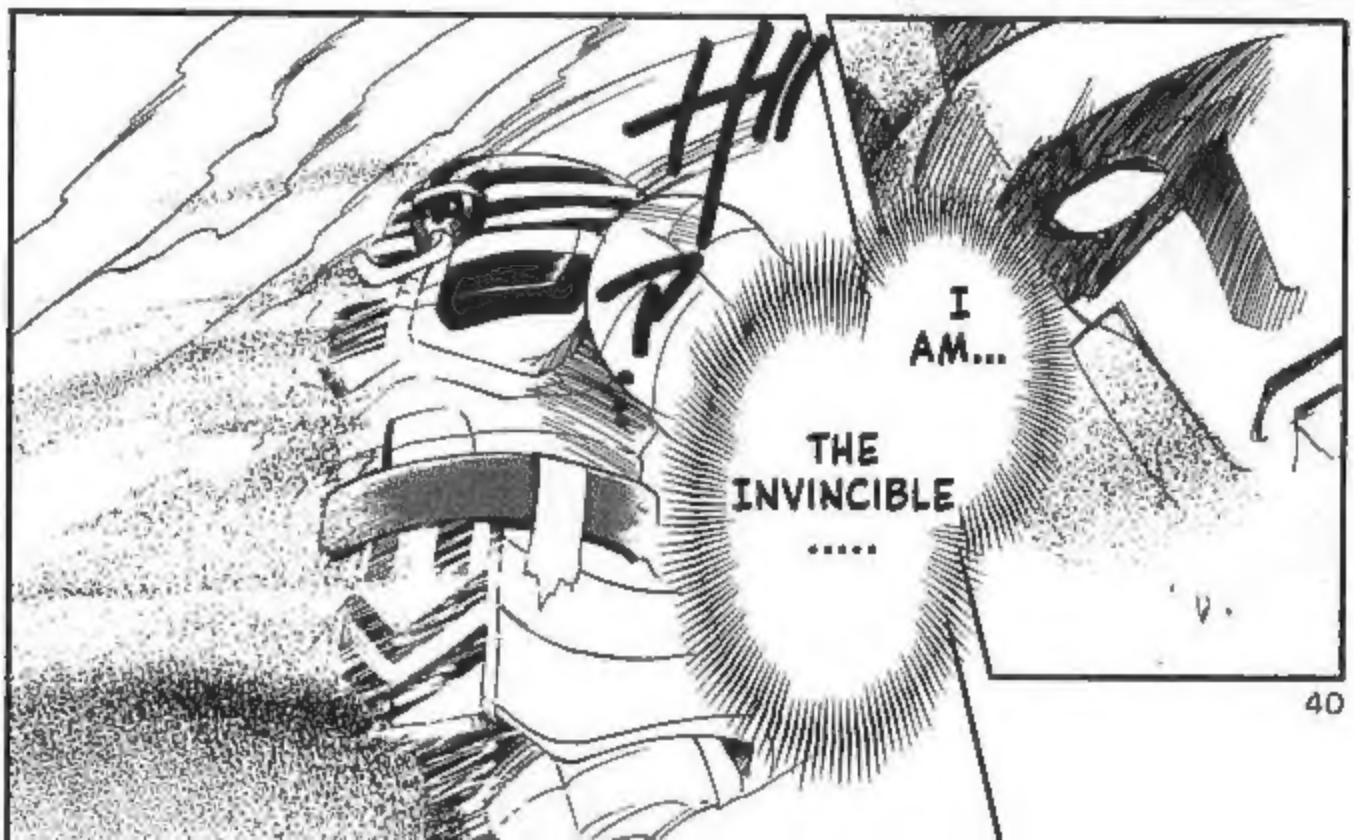

MANGAYY.COM

崩壊する!!!

WILL SOON FALL!!!

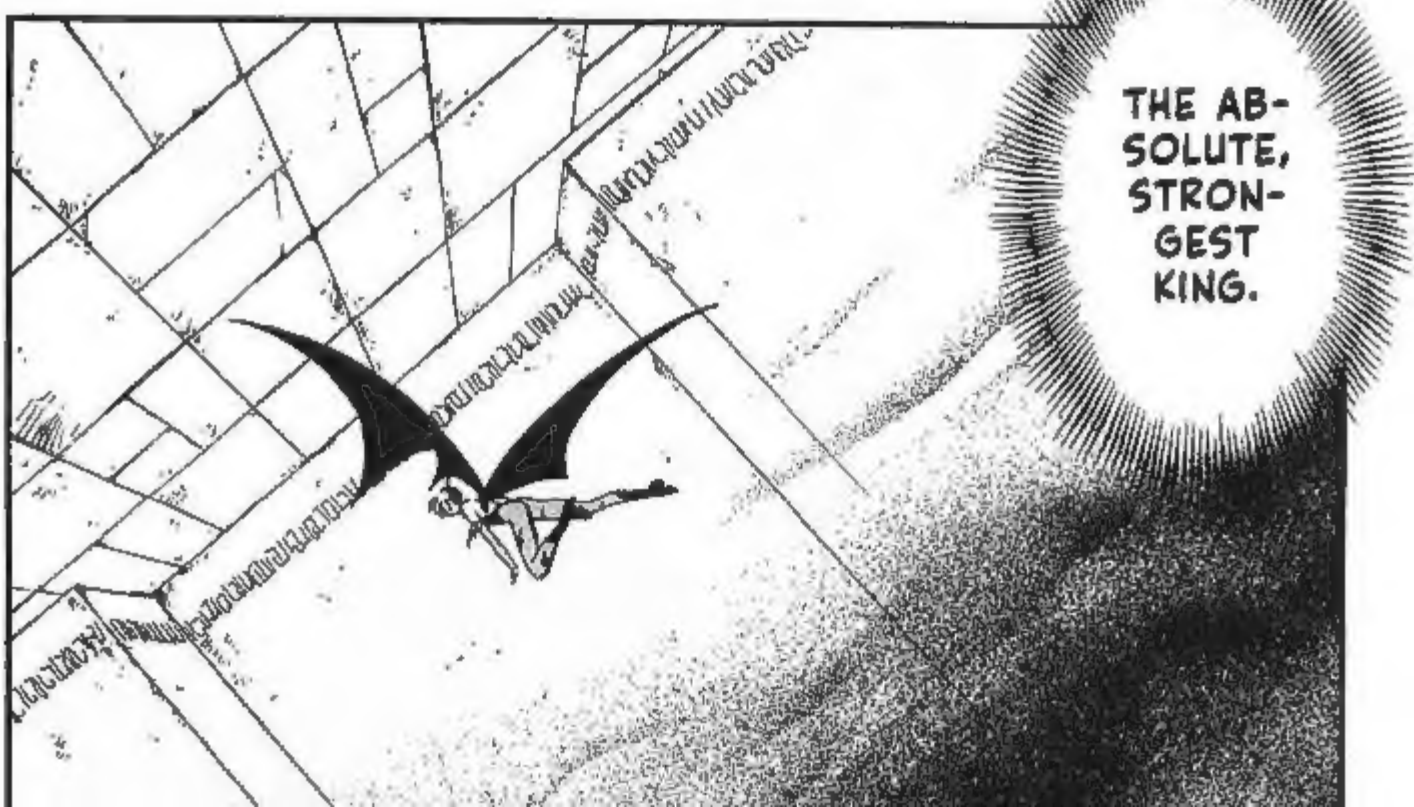

MANGAVIA.COM

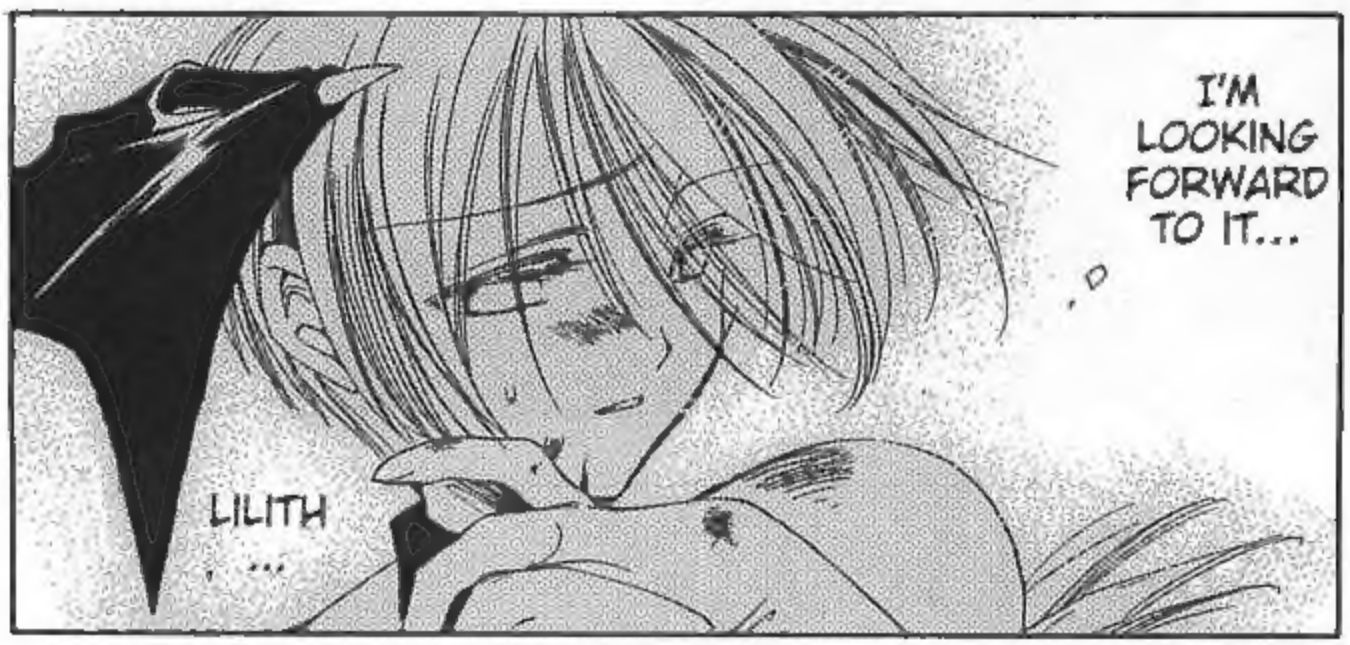

MangaYY.Com

Credits

IzzyFishii	Typesetter, lead
Butler	TL assistance
Anonymous Translator	Translation
Kaelus/Kaurskie	TL assistance
Jess/Mudkip the Godly	TL assistance
Soop/Thesuperguy	Consultant
Neil Lad	Proofreader, ad artist
	Darkstalkers font. redraw assistance.

Special Thanks

Tuxedo Time	Tools, and bat files
Cyan Remalia	Consultant
Yeetlejuice	Consultant
ROse	Consultant